



1ST BURGEONING TAEKWONDO CHAMPIONSHIP 2025



**To,
Principal/Head of School**

**Dear sir/madam,
Greetings!**

We are thrilled to extend a warm invitation to your esteemed institution to participate in the 1st BURGEONING Taekwondo Championship 2025, organized by Athleta in collaboration with LNIPE Gwalior. LNIPE Gwalior is the best sports university in India. Our athletes will spend three days at this prestigious university, providing a unique and enriching experience that will greatly benefit their future endeavors.

Event Details:

- **1st BURGEONING Taekwondo Championship 2025**
- **Dates: March 28, 29, and 30, 2025**
- **Venue: indoor stadium LNIPE Gwalior**
- **Organizer: Athleta**

Participation Categories: The championship is open to sub-junior, cadet and junior categories for both girls and boys. This event provides a platform for young athletes to showcase their skills, foster sportsmanship, and gain valuable competitive experience.

- Opportunity to compete with talented athletes from across the country.
- A professionally organized event with certified referees and state-of-the-art facilities.
- Recognition and awards for winners, including certificates for all participants.

We believe your participation will elevate the championship's competitive spirit and provide your students with an enriching experience. Enclosed with this letter are detailed guidelines and the registration form for the event.

We kindly request you to confirm your participation by submitting the completed forms by the aforementioned deadline. Should you have any queries or require further assistance,

We look forward to welcoming your team to the championship and creating an unforgettable experience together.

Thank you for your time and consideration.

Warm regards,

Lt Col Anil K Suri

Co-ordinator Training & Competitions

Athleta Games

www.athletagames.com

Mobile : +91 78382 78398



About Athleta:

Athleta, with its vision of "Sports for All," has made a humble beginning from a small group business to a multi-sport company catering across India. We are committed to maintaining international quality standards and adhering to timely schedules throughout the year.

Quality and customer satisfaction continue to remain our prime pursuit. At Athleta, we believe that "we don't sell products and expertise; we sell satisfaction." Our policy fosters the growth of sports and emphasizes the development of talent by promoting it at the grassroots level and nurturing it further.

Why Us?

Athleta aims to identify and nurture talent from the grassroots level, providing opportunities for participation in international sports leagues and training programs. We take immense pride in preparing students to represent India at the international level. Alongside national and international championship participation, Athleta offers exposure to sports conferences, workshops, and future-oriented counseling services. Our mission is to develop sports holistically while supporting athletes in their journey to excellence.

www.athletagames.com



Qualification as per 30 March

SUB-JUNIOR (MALE & FEMALE)

Athletes

Below 11 years 11 Months 30 days.

CADET (MALE & FEMALE)

Athletes

12 years < 13 years 11 Months 30 days

JUNIOR (MALE & FEMALE)

Athletes

14 years < 16 years 11 Months 30 days

Registration and Weigh- in

Fill the Onine form [CLICK HERE](#)
weigh-in will be done on Arrival at
Registration Desk 28 March

Registration fee

The registration fee for individual entry is 10,000 INR, which includes the championship registration fee, pick and drop service to and from Gwalior Airport and Railway Station, all healthy meals, and accommodation in the LNIPE Sports Excellence Hostel.

Payment

payment will be submitted by 28 January 2025 by the School with individual consent forms sign by the parents.

Note

Accompanying teachers will be provided complimentary accommodation for every 10 participating students, and it is mandatory for a female teacher to accompany female participants.

Payment Details

Account Name - Athleta Games India PVT. LTD.
Account Number - 6629843581
IFSE CODE - IDIB000K181
Bank Name - Indian bank (Kirti nagar Branch)

Competition Rules

- World Taekwondo Competition Rules.
- Single Elimination Tournament System.

Indemnities

It shall be the responsibility of the respective school/club/academy to ensure that their contestants have validly completed the participation forms and have them signed by the Parent/Guardian and contestants indemnifying the organizers, the Officials and the other contestants from any claims of injuries, losses, fatal or otherwise arising in the course of participation in this Championship or any activities thereto.

Awards

1st Place – Gold Medal
2nd Place- Silver Medal
3rd Place –1st Bronze Medal
4th Place – 2nd Bronze Medal

Protest (if any)

In case, there is Objection towards a judgement the concerned Coach/ Manager must submit the protest application form together with prescribed fee of ₹2000/- (Non- Refundable) to the Board of Arbitration within ten minutes after the pertinent contest. Deliberation will be done as per WT Rules.

Weight categories
Sub-Junior Male and Female

WT. CATEGORY	SUB-JUNIOR MALE	SUB-JUNIOR FEMALE	SUB-JUNIOR FEMALE
Under 18kg	Not Exceeding 18 Kg	Under 16kg	Not Exceeding 16 Kg
Under 21kg	Over 18 & Not Exceeding 21 Kg	Under 18kg	Over 16 & Not Exceeding 18 Kg
Under 23kg	Over 21 & Not Exceeding 23 Kg	Under 20kg	Over 20 & Not Exceeding 22 Kg
Under 25kg	Over 23 & Not Exceeding 25 Kg	Under 22kg	Over 22 & Not Exceeding 24 Kg
Under 27kg	Over 25 & Not Exceeding 27 Kg	Under 24kg	Over 24 & Not Exceeding 26 Kg
Under 29kg	Over 27 & Not Exceeding 29 Kg	Under 26kg	Over 26 & Not Exceeding 29 Kg
Under 32kg	Over 29 & Not Exceeding 32 Kg	Under 29kg	Over 29
Over 32kg	Over 32 Kg		

Weight categories
Cadet Male and Female

WT. CATEGORY Male	Cadet Male	WT. CATEGORY Female	Cadet Female
Under 33kg	Not Exceeding 33kg	Under 29kg	Not Exceeding 29kg
Under 37kg	Over 33kg & Not Exceeding 37kg	Under 33kg	Over 29kg & Not Exceeding 33kg
Under 41kg	Over 37kg & Not Exceeding 41kg	Under 37kg	Over 33kg & Not Exceeding 37kg
Under 45kg	Over 41kg & Not Exceeding 45kg	Under 41kg	Over 37kg & Not Exceeding 41kg
Under 49kg	Over 45kg & Not Exceeding 49kg	Under 44kg	Over 41kg & Not Exceeding 44kg
Under 53kg	Over 49kg & Not Exceeding 53kg	Under 47kg	Over 44kg & Not Exceeding 47kg
Under 57kg	Over 53kg & Not Exceeding 57kg	Under 51kg	Over 47kg & Not Exceeding 51kg
Under 61kg	Over 57kg & Not Exceeding 61kg	Under 55kg	Over 51kg & Not Exceeding 55kg
Under 65kg	Over 61kg & Not Exceeding 65kg	Under 59kg	Over 55kg & Not Exceeding 59kg
Over 65kg	Over 65kg	Over 59kg	Over 59kg

Weight categories
Junior Male and Female

WT. CATEGORY	JUNIOR MALE	JUNIOR FEMALE	JUNIOR FEMALE
Under 35kg	Not Exceeding 35 Kg	Under 32kg	Not Exceeding 32 Kg
Under 38kg	Over 35 & Not Exceeding 38 Kg	Under 35kg	Over 32 & Not Exceeding 35 Kg
Under 41kg	Over 38 & Not Exceeding 41 Kg	Under 38kg	Over 35 & Not Exceeding 38 Kg
Under 45kg	Over 41 & Not Exceeding 45 Kg	Under 42kg	Over 38 & Not Exceeding 42 Kg
Under 48kg	Over 45 & Not Exceeding 48 Kg	Under 44kg	Over 42 & Not Exceeding 46 Kg
Under 51kg	Over 48 & Not Exceeding 51 Kg	Under 46kg	Over 44 & Not Exceeding 46 Kg
Under 55kg	Over 51 & Not Exceeding 55 Kg	Under 49kg	Over 46 & Not Exceeding 49 Kg
Under 58kg	Over 55 & Not Exceeding 58 Kg	Under 52kg	Over 52 & Not Exceeding 55 Kg
Under 63kg	Over 58 & Not Exceeding 63 Kg	Under 55kg	Over 52 & Not Exceeding 55 Kg
Under 68kg	Over 63 & Not Exceeding 68 Kg	Under 59kg	Over 55 & Not Exceeding 59 Kg
Under 73kg	Over 68 & Not Exceeding 73 Kg	Under 63kg	Over 63 & Not Exceeding 68 Kg
Under 78kg	Over 73 & Not Exceeding 78 Kg	Under 68kg	Over 63 & Not Exceeding 68 Kg
Over 78kg	Over 78 & Not Exceeding 58 Kg	Over 68kg	Over 68



ACCOMMODATION

Experience spacious, modern rooms that feel like a home away from home, while enjoying easy access to the city's best attractions. Whether you're here to compete or relax.

AMENITIES



LNIFE Gwalior (Lakshmbai National Institute of Physical Education) is widely regarded as India's premier sports university, offering a vibrant and inspiring environment for athletes and sports enthusiasts. The campus is equipped with world-class sports infrastructure,

Can Visit
Gwalior Fort: A historic heritage site, offering a glimpse into India's rich cultural legacy



LNIFE Indoor Stadium: A state-of-the-art arena with a seating capacity of 1,000, ensuring a vibrant and professional competition environment.



Youth International Hostel: A spacious facility with 4 floors, hygienic toilets, and the capacity to accommodate over 400 athletes.

Cafeteria: A dining space capable of serving 300+ athletes at a time, ensuring healthy and delicious meals.

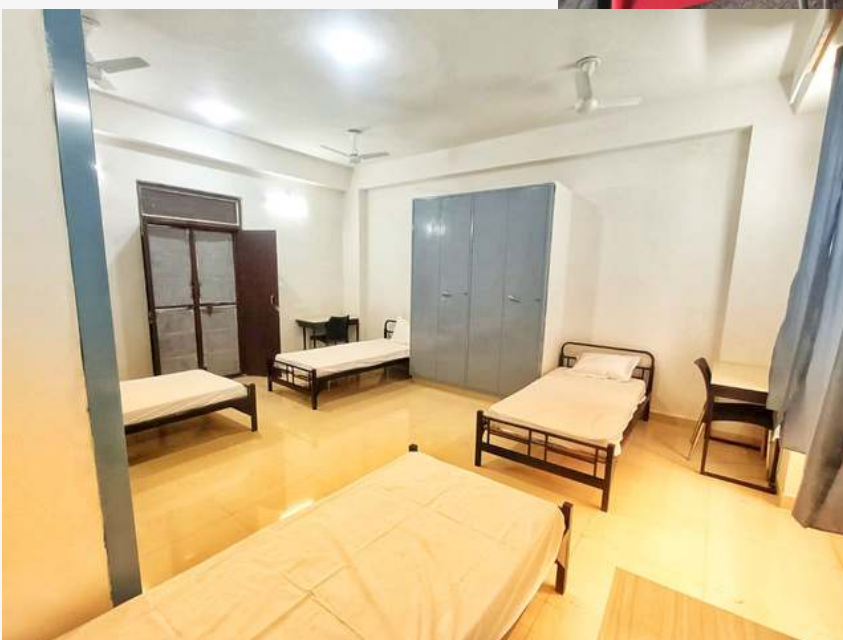

Hostel Rooms: Clean, spacious rooms with 4 beds, individual cupboards for each athlete, and dedicated lady guards for floors accommodating female athletes.



ORGANIZER

in association with



venue Partner
LNIPE GWALIOR



STATE TAEKWONDO ASSOCIATION OF
MADHYA PRADESH



DAEDO GEN 2
PSS



GUTS SPORTS
MANAGEMENT PVT. LTD.
EVENT EXCELLENCE PARTNER



UNDER THE RULES OF WT

